

PREPARED FOR:  
JEFFREY ELSE  
COLDWELL BANKER PRIMUS  
226 BROAD STREET  
LAKE GENEVA, WISCONSIN  
53147

# PLAT OF SURVEY

- OF -

LOT 1 OF BLOCK 6 OF FREEMANS SECOND ADDITION TO THE  
VILLAGE OF GENOA CITY, ALSO THE SOUTH 1/2 OF VACATED  
KOSSUTH STREET, ALL LYING AND BEING IN SECTION 35, TOWN 1  
NORTH, RANGE 18 EAST, WALWORTH COUNTY, WISCONSIN.

PATHFINDER SURVEYING INC.  
(formerly)  
J.K. SURVEYING INC.  
N3705 WILLOWBEND LANE  
LAKE GENEVA, WI, 53147  
262-248-3697

WISCONSIN STREET

(66' WIDE)

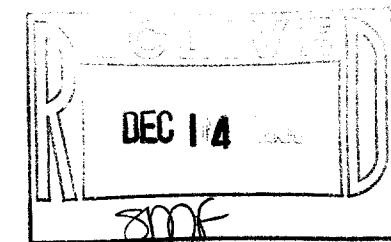
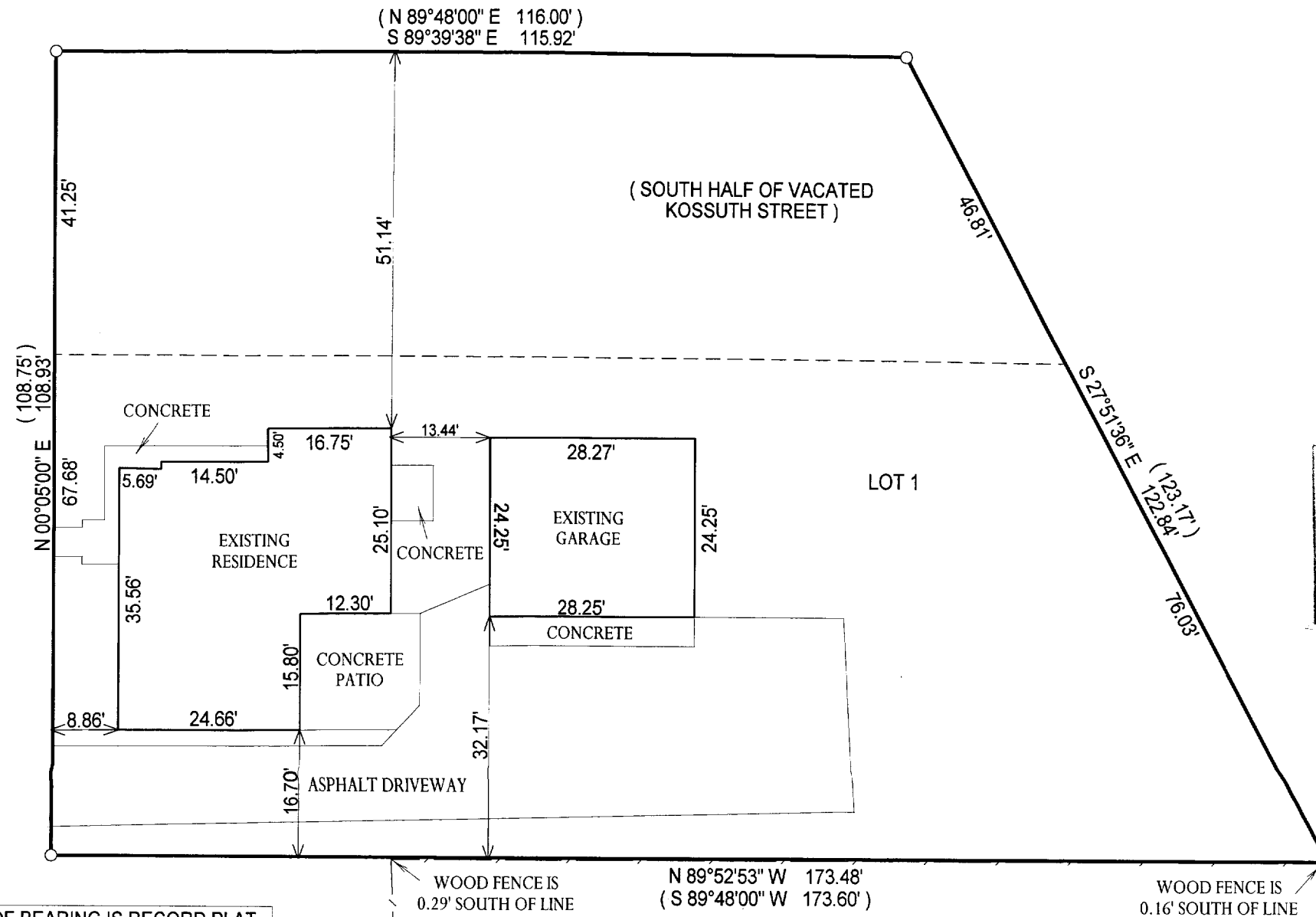

JEFFREY L. KIMPS S - 2436  
Wisconsin Registered Land Surveyor  
(original if signed in red)

DATED THIS 9th, DAY OF SEPTEMBER, 2005.

NOTE: BASIS OF BEARING IS RECORD PLAT.

COMPARE LEGAL DESCRIPTION ABOVE AND DRAWING WITH DEED. FOR BUILDING RESTRICTIONS AND EASEMENTS NOT SHOWN, REFER TO DEED, ABSTRACT SOURCES AND LOCAL MUNICIPAL CODES. NOTIFY THE SURVEYOR IMMEDIATELY OF ANY DISCREPANCY.

"I hereby certify that I have surveyed the above described property and that the above map, to the best of my knowledge and belief, is a true representation thereof and shows the size and location of all visible structures, apparent easements and encroachments if any."  
This survey is made for the present owners of the property, and those who purchase, mortgage, or guarantee the title thereto, within one year from the date hereof.

( ) = RECORDED AS  
□ = FOUND IRON BAR  
○ = FOUND IRON PIPE  
■ = SET IRON BAR  
● = SET IRON PIPE  
SCALE: 1" = 20'  
JOB #: 05-487  
TAX ID #: TFR200018

TFR2-18

006 - 1225